Gemeinde BONSTETTEN

Organigramm

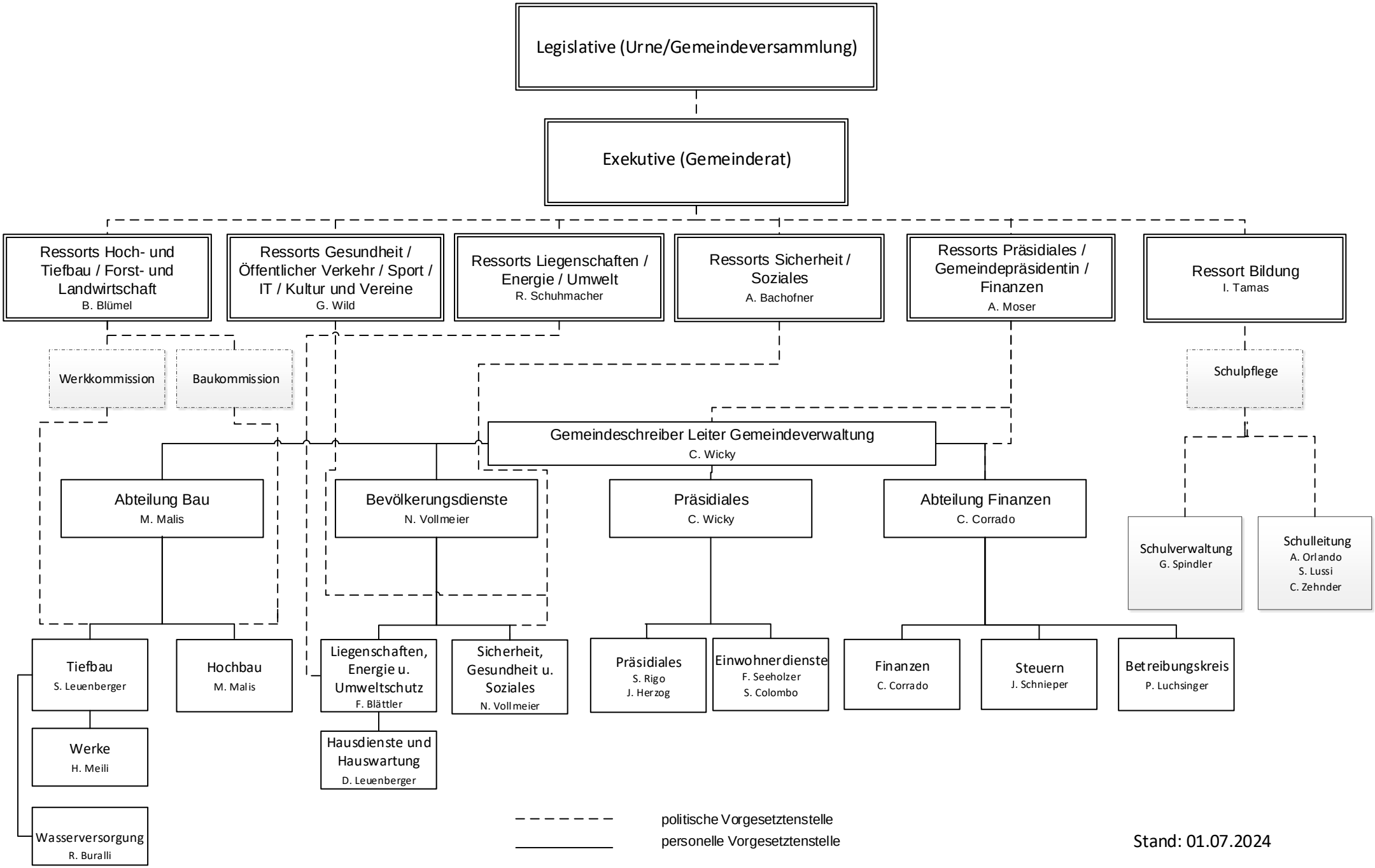

Stand: 01.07.2024