Gemeinde BONSTETTEN

Organigramm

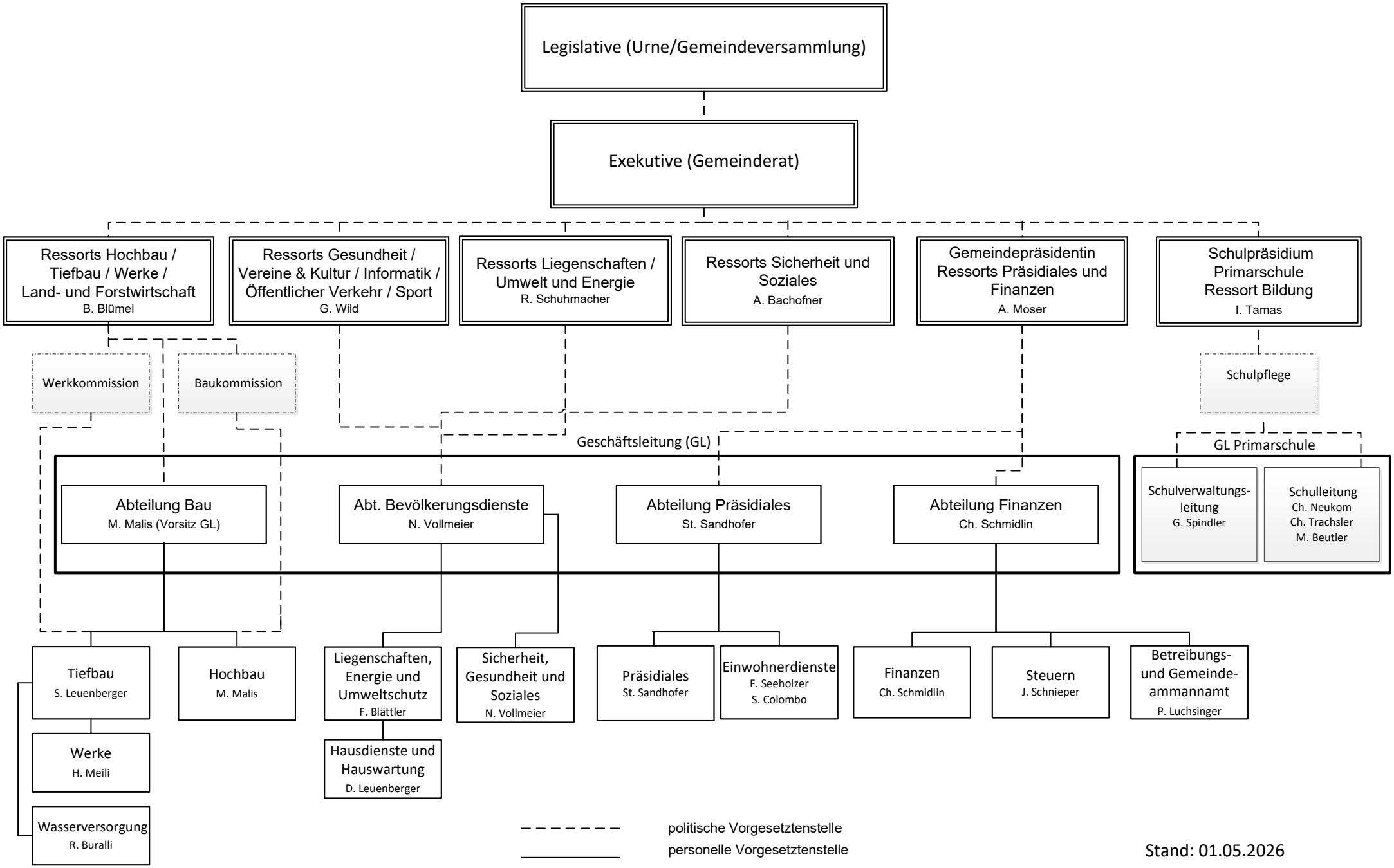

Stand: 01.05.2026