Gemeinde BONSTETTEN

Organigramm

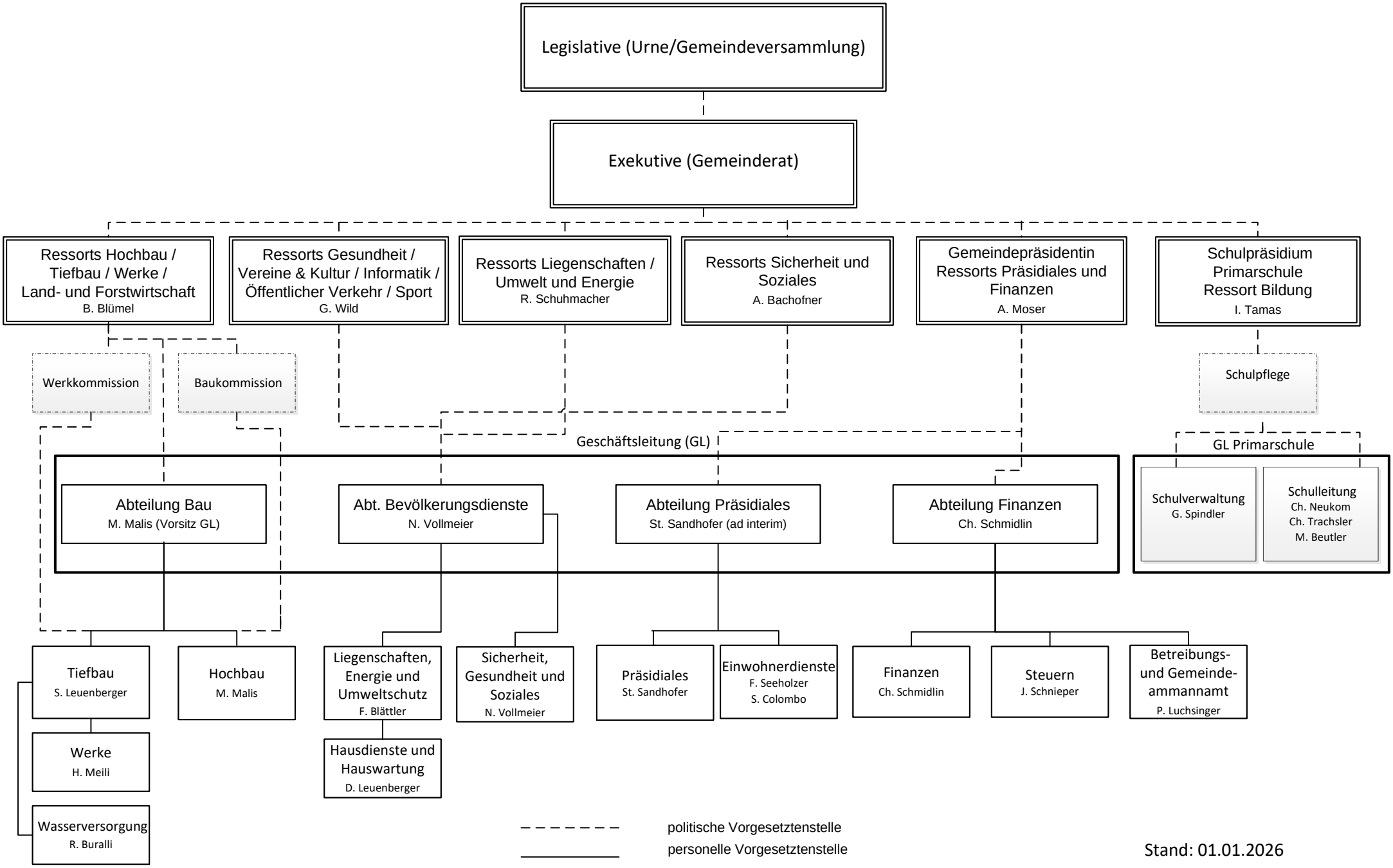

Stand: 01.01.2026