Gemeinde
BONSTETTEN

Organigramm

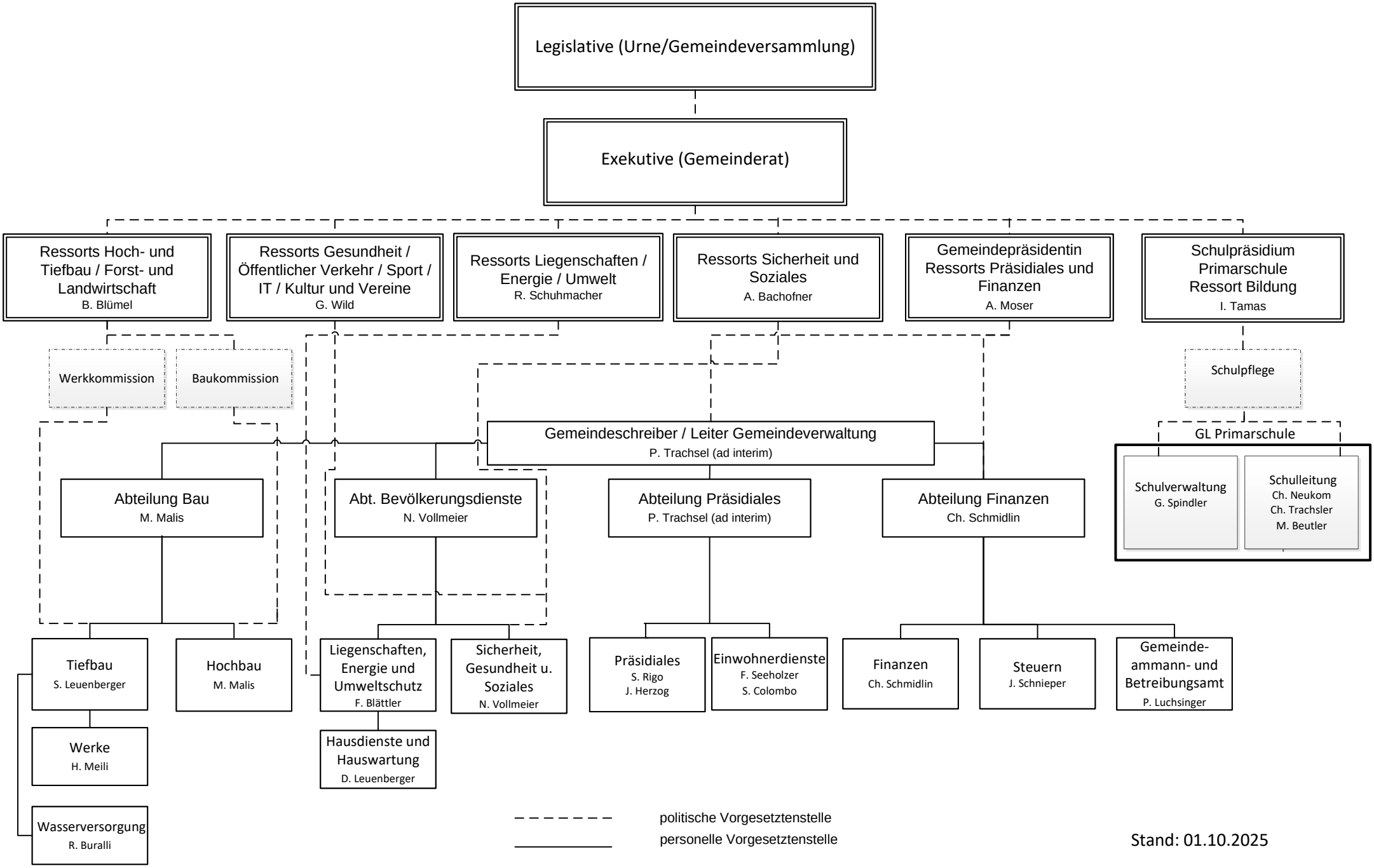

Stand: 01.10.2025